202 Shine, Jesus, Shine

Graham Kendrick
Arranged by Rick Modlin

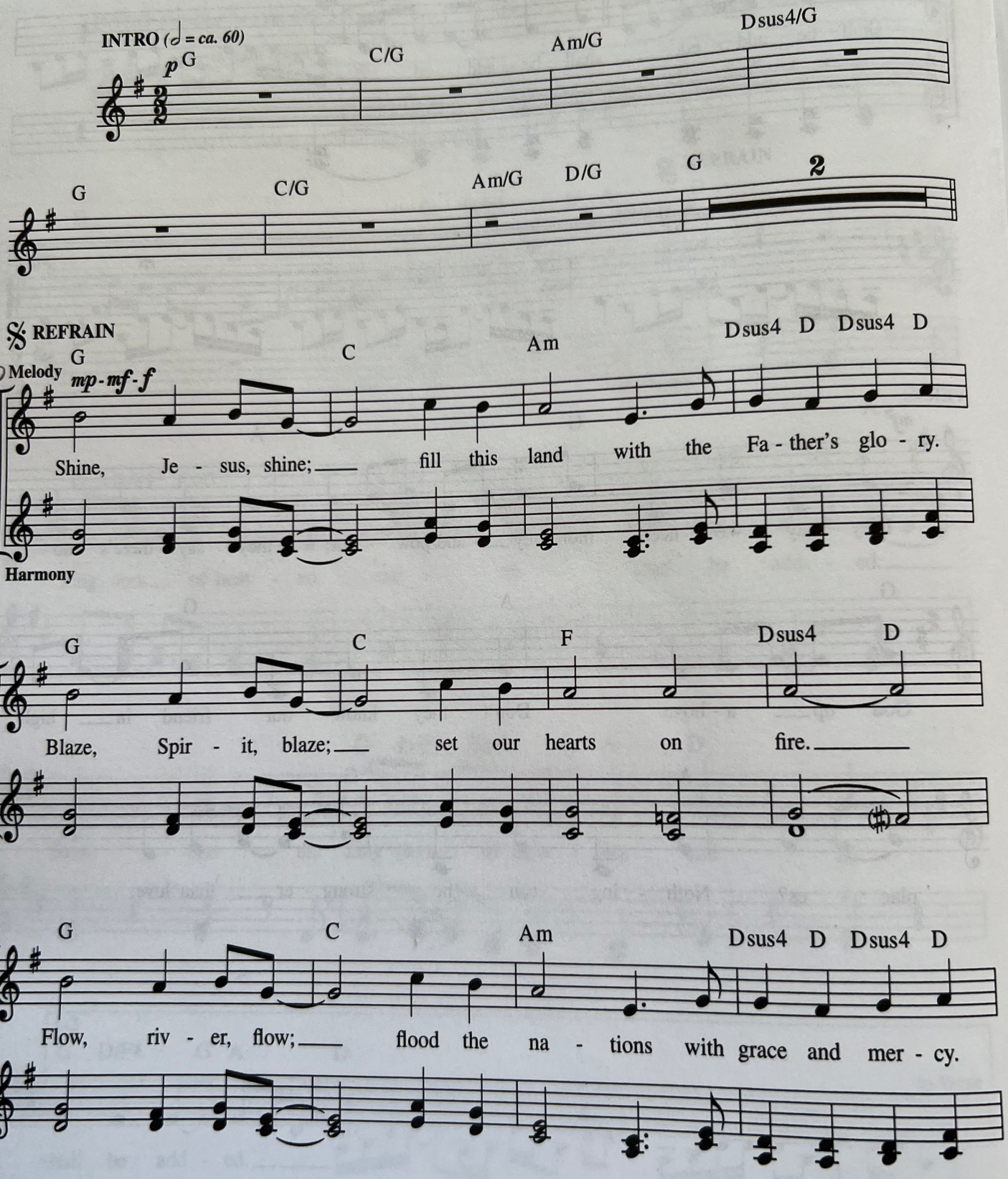

© 1989, 1999, Make Way Music. Administered in North, South and Central America by Integrity's Hosanna! Music (ASCAP).
All rights reserved. International copyright secured. Used with permission.

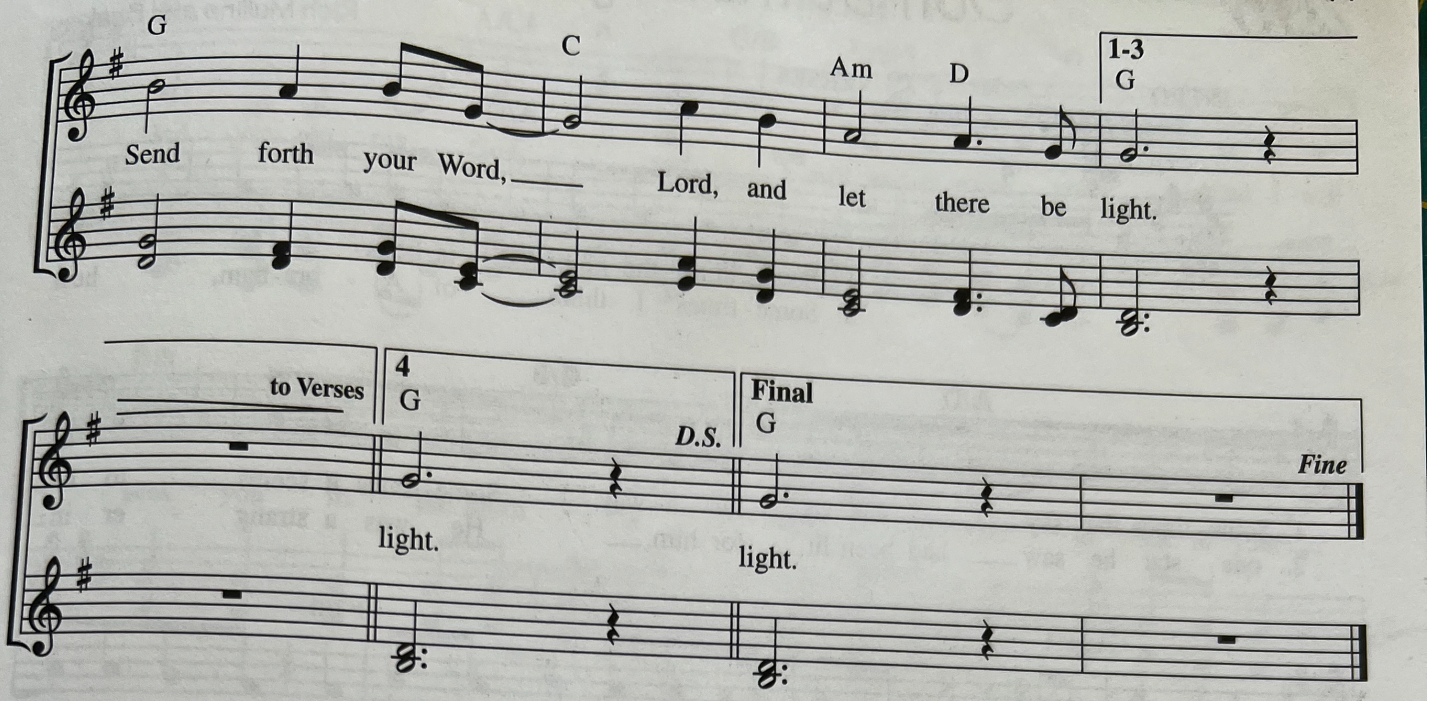
G
C
Am
D
1-3
G
Send forth your Word, Lord, and let there be light.
to Verses
4
G
D.S.
Final
G
Fine
light.
light.

VERSES

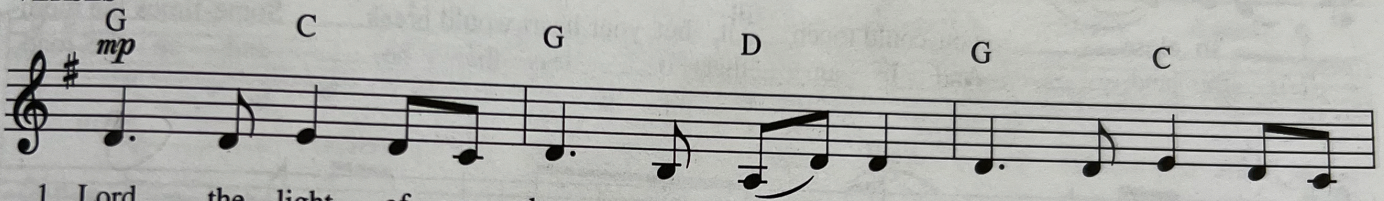
G
mp
C
G
D
G
C
1. Lord, the light of your love is shin - ing, in the midst of the
2. Lord, I come to your awe - some pres - ence, from the shad - ows in -
3. As we gaze on your king - ly bright - ness, so our fac - es dis -

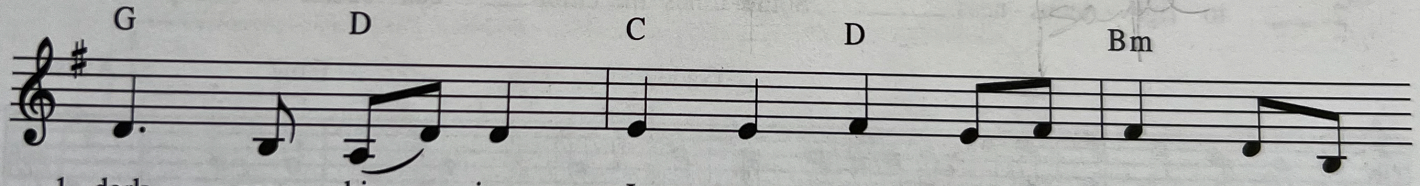
G
D
C
D
Bm
1. dark - ness, shin - ing. Je - sus, Light of the world, shine up -
2. to your ra - diance. By the blood I may en - ter your
3. play your like - ness, ev - er chang - ing from glo - ry to

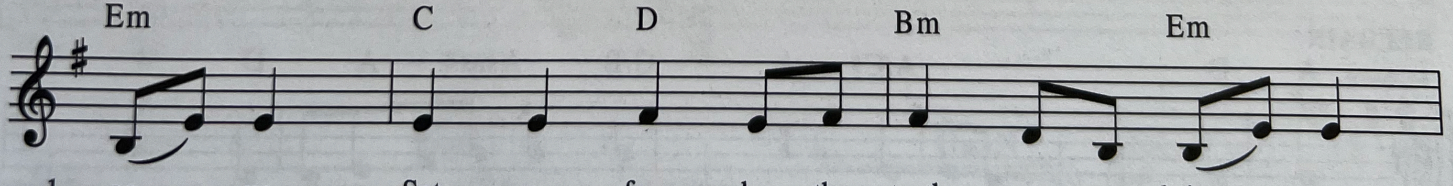
Em
C
D
Bm
Em
1. on us. Set us free by the truth you now bring us.
2. bright - ness. Search me, try me, con - sume all my dark - ness.
3. glo - ry. Mir - rored here, may our lives tell your sto - ry.

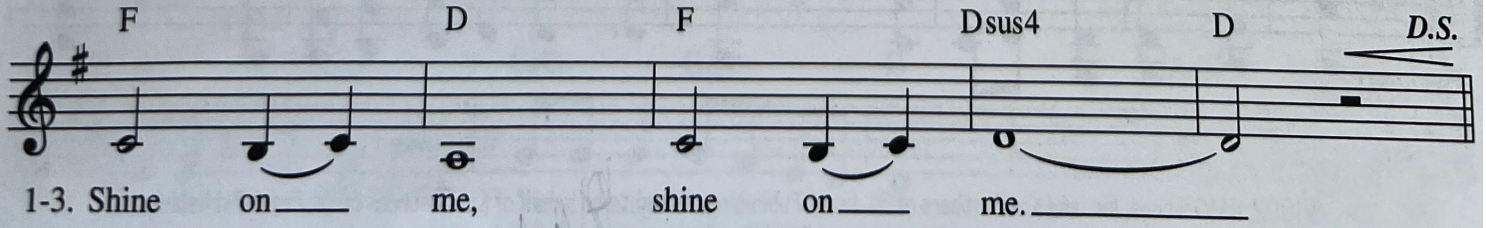
F
D
F
Dsus4
D
D.S.
1-3. Shine on me, shine on me.