243 Come, Thou Long-Expected Jesus

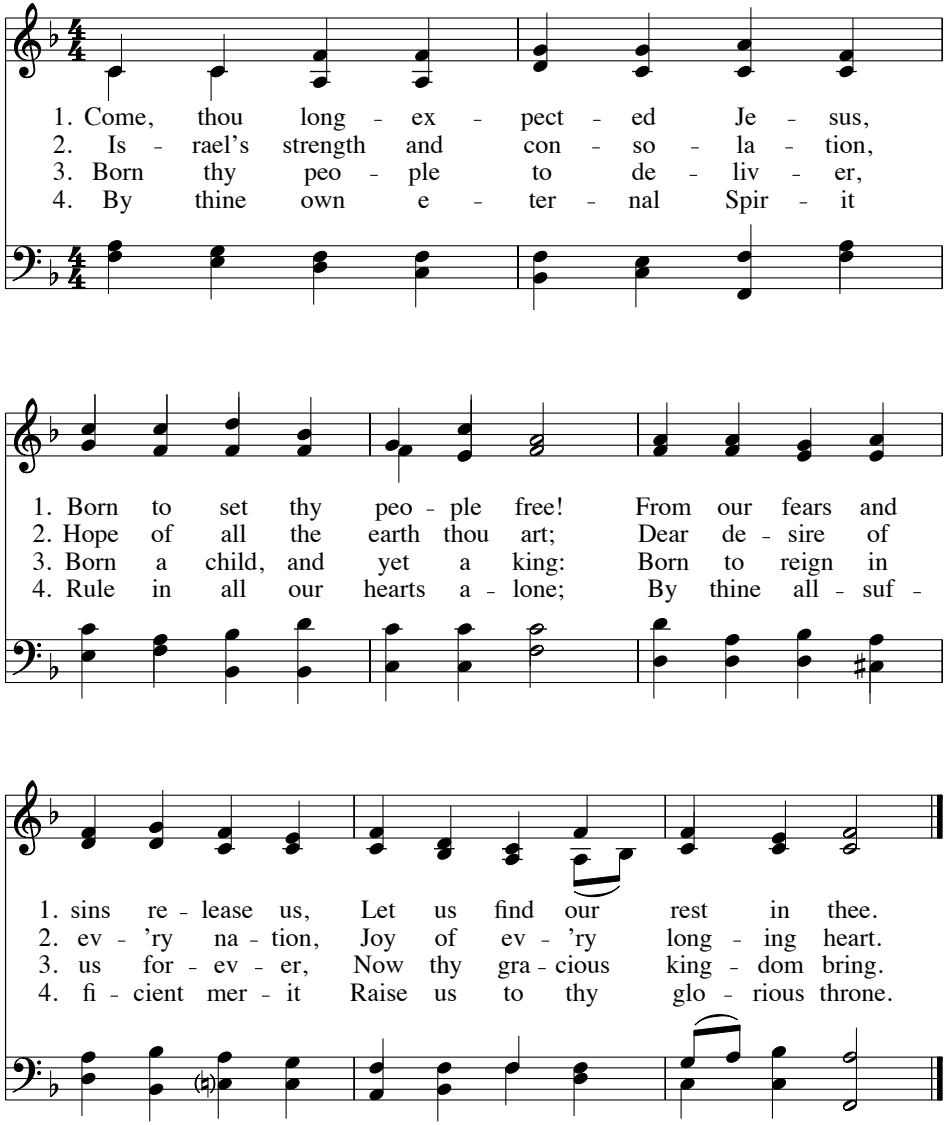

Text: 87 87; Charles Wesley, 1707–1788.
Music: STUTTGART; Christian F. Witt's *Psalmodia Sacra*, Gotha, 1715; adapt. and arr. by Henry J. Gauntlett, 1805–1876.