OCP Choral Series

Maranatha

Gerard Chiusano

Assembly, SATB Choir,
Keyboard, and Guitar

From the collection Maranatha Octavo Packet #11923 Compact Disc #11924

5536 NE Hassalo Portland OR 97213 OCP Publications 1-800-548-8749 www.ocp.org

Maranatha

for the Catholic Community of Our Lady of the Holy Angels, Little Falls, New Jersey

Gerard Chiusano

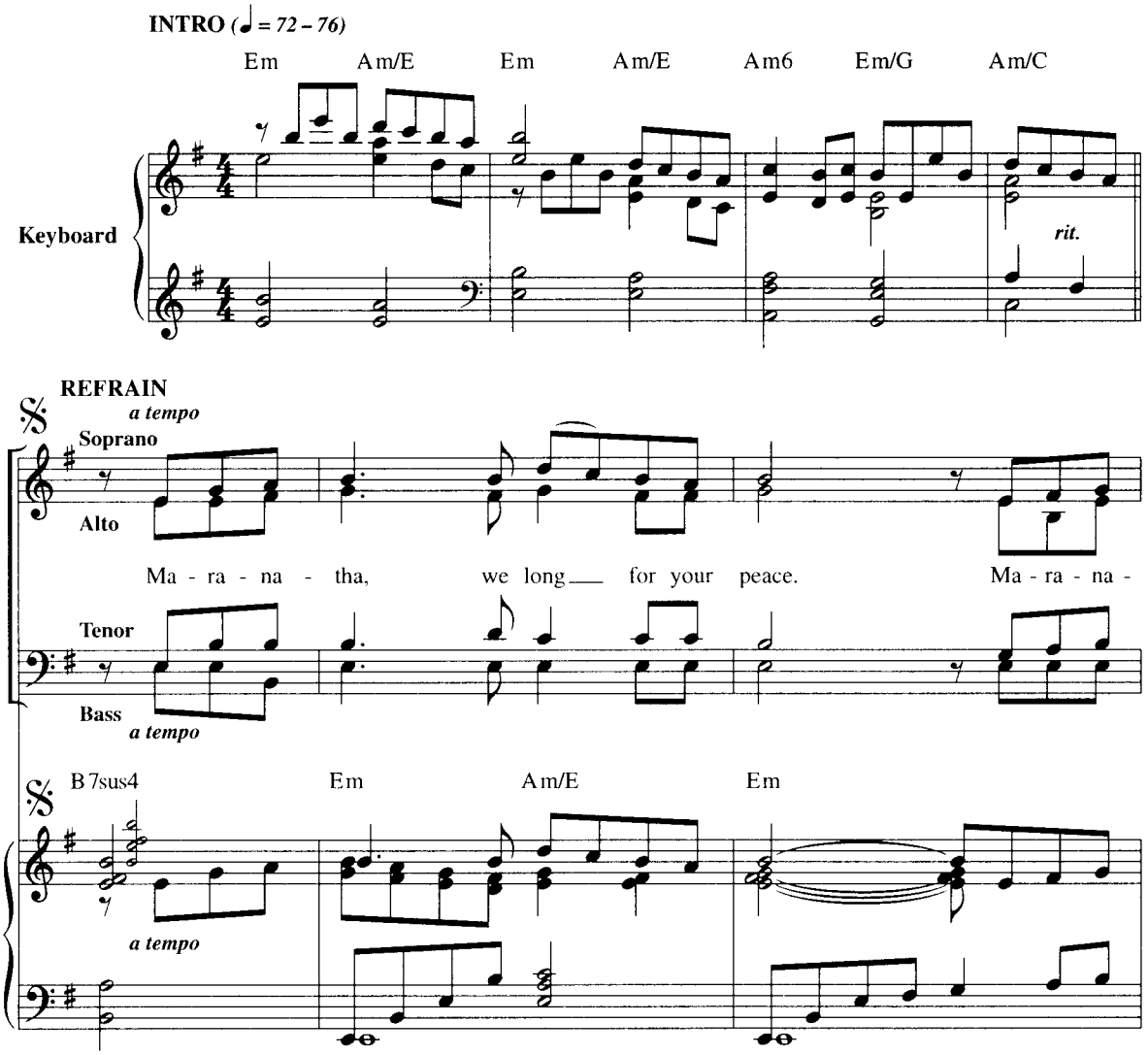

© 2000, Gerard Chiusano. Published by OCP Publications, 5536 NE Hassalo, Portland, OR 97213. All rights reserved.

Please visit www.ocp.org or call 1-800-LITURGY for available instrument parts.

Edition 11973TL

Printed in USA

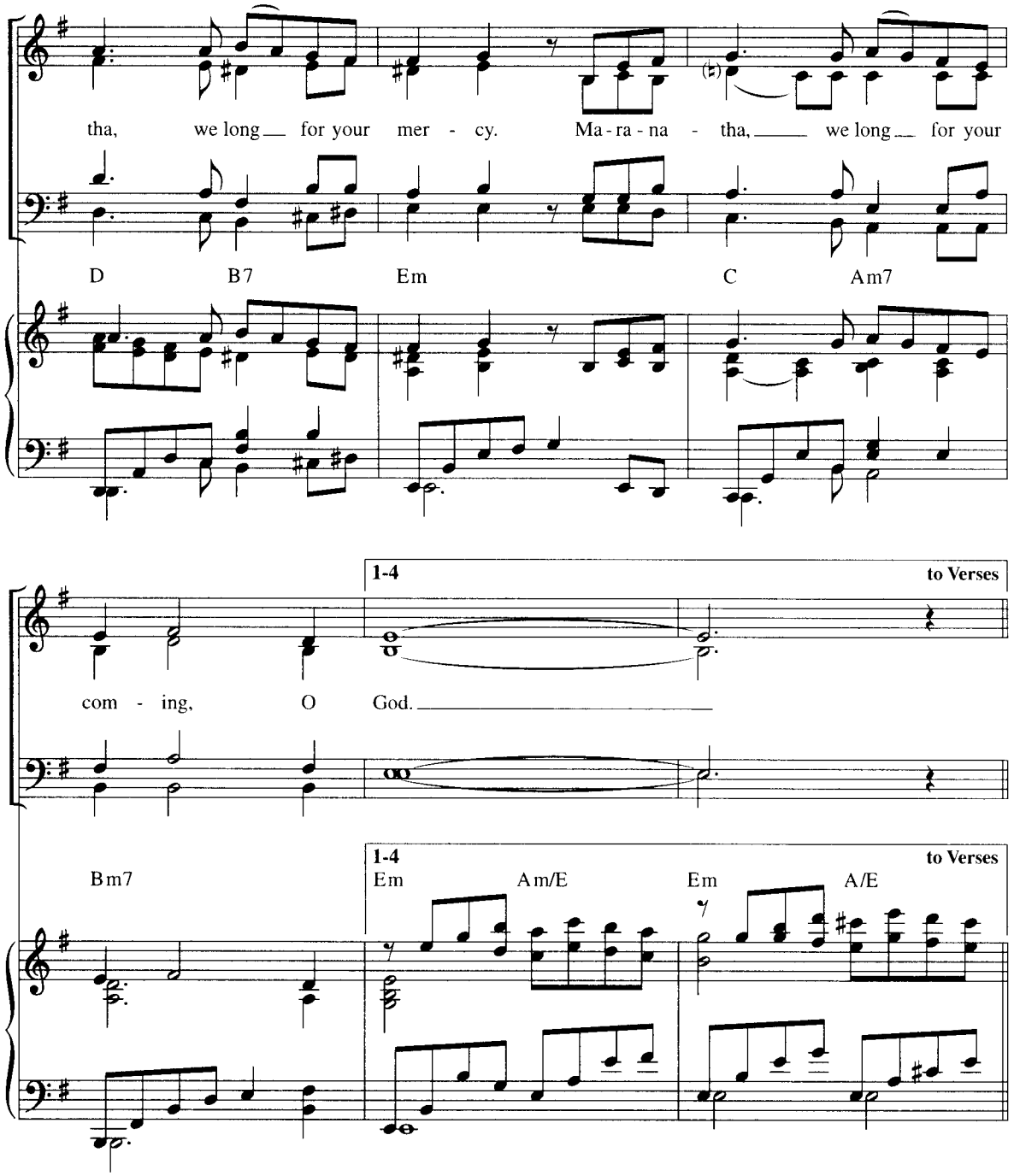
tha, we long for your mer - cy. Ma - ra - na - tha, we long for your
D B7 Em C Am7
com - ing, O God.
1-4
to Verses
Bm7
Em Am/E Em A/E
1-4
to Verses

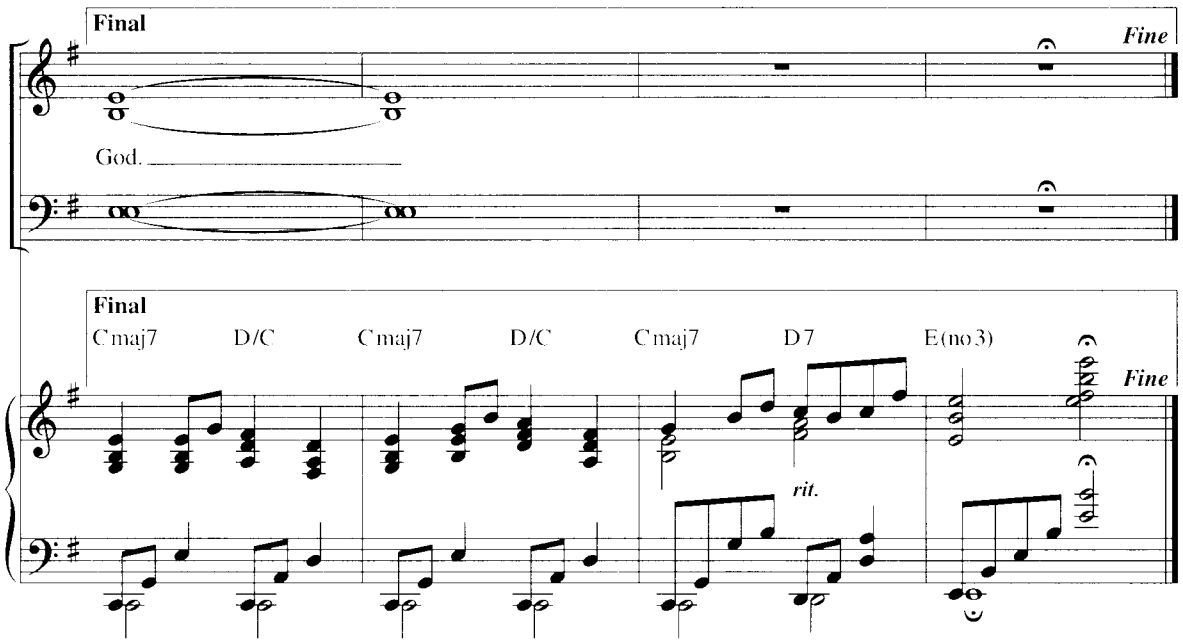
Final
Fine
God.
Final
Cmaj7
D/C
Cmaj7
D/C
Cmaj7
D7
E(no3)
Fine
rit.

VERSES 1-3

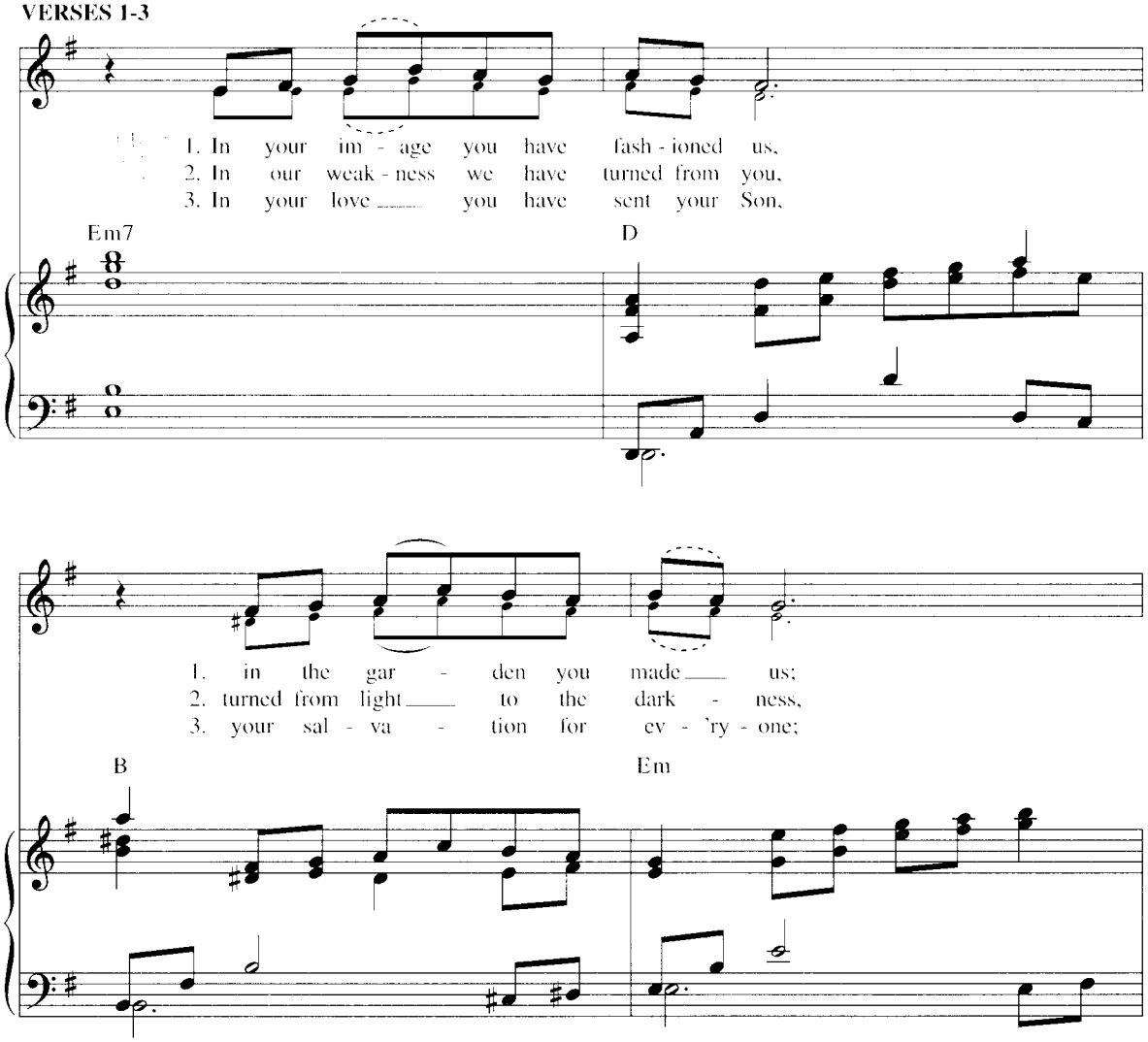
1. In your im - age you have fash - ioned us,
2. In our weak - ness we have turned from you,
3. In your love you have sent your Son,
Em7
D
1. in the gar - den you made us;
2. turned from light to the dark - ness,
3. your sal - va - tion for ev - 'ry - one;
B
Em

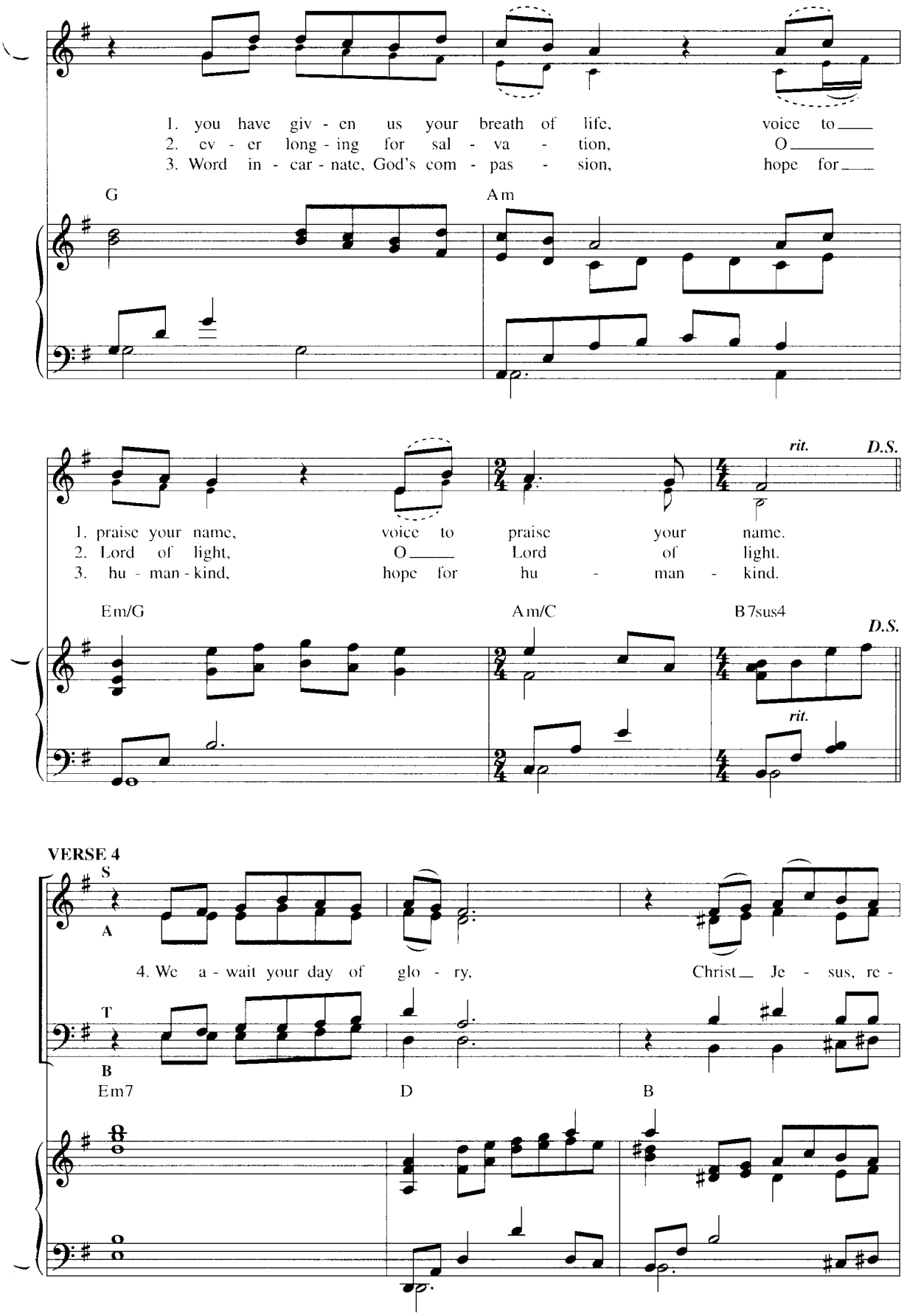
1. you have giv - en us your breath of life, voice to
2. ev - er long - ing for sal - va - tion, O
3. Word in - car - nate, God's com - pas - sion, hope for
G
Am
1. praise your name, voice to praise your name.
2. Lord of light, O Lord of light.
3. hu - man - kind, hope for hu - man - kind.
rit.
D.S.
Em/G
Am/C
B7sus4
D.S.
rit.
VERSE 4
S
A
4. We a - wait your day of glo - ry, Christ Je - sus, re -
T
B
Em7
D
B

4. turn for us. Gen - tle King, Just De - liv - er - er, you will

Em G Am

4. bring us home, you will bring us home.

rit. D.S.

Em/G Am/C B7sus4

D.S.

rit.

