The Nativity of the Lord (Christmas): At the Vigil Mass

December 24

Responsorial Psalm: Psalm 89:4–5, 16–17, 27, 29 (13)

Response: *(Organ/SATB)*

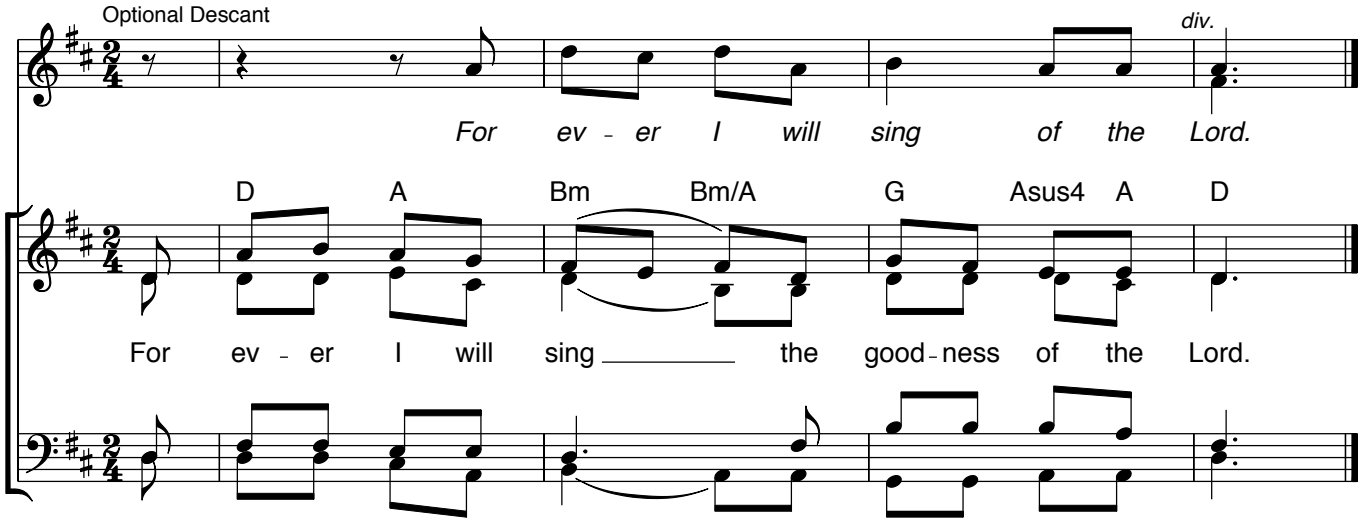

Verses: *(Cantor or SATB)*

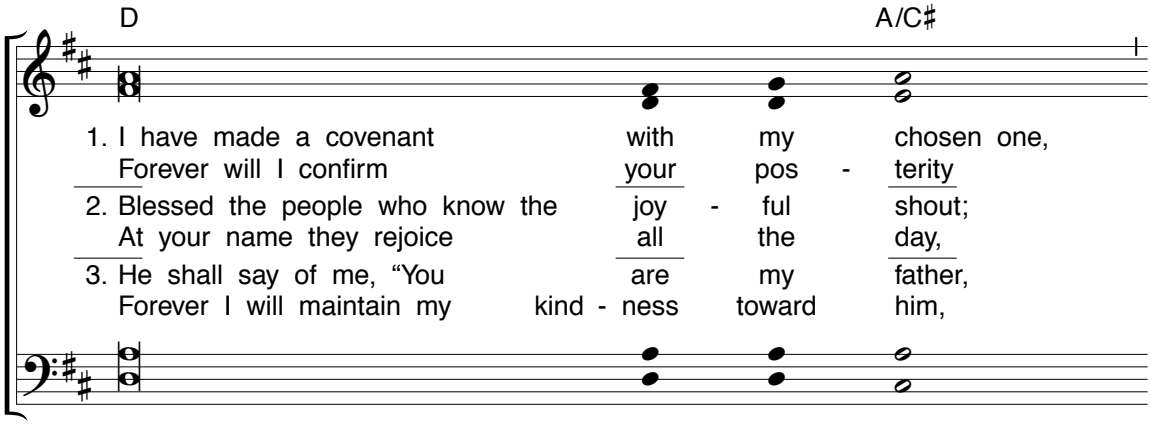

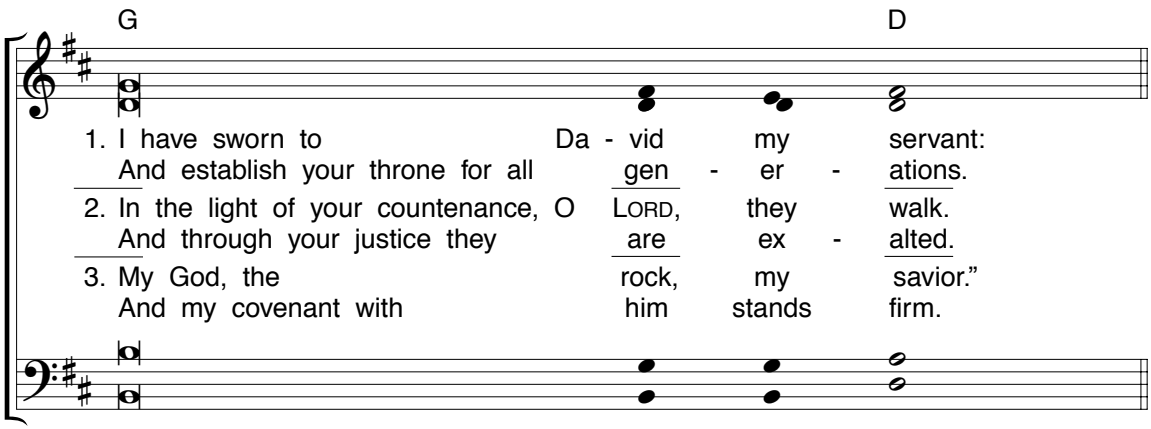

Gospel Acclamation:

Acclamation: *(Organ/SATB) No. VII*

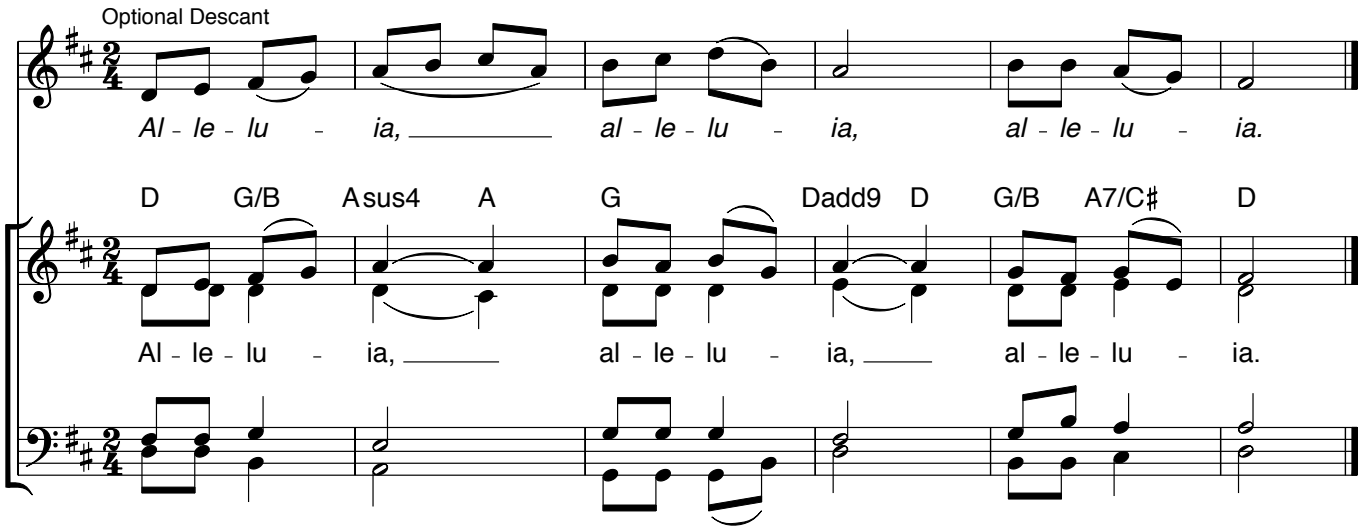

Verse: *(Cantor)*

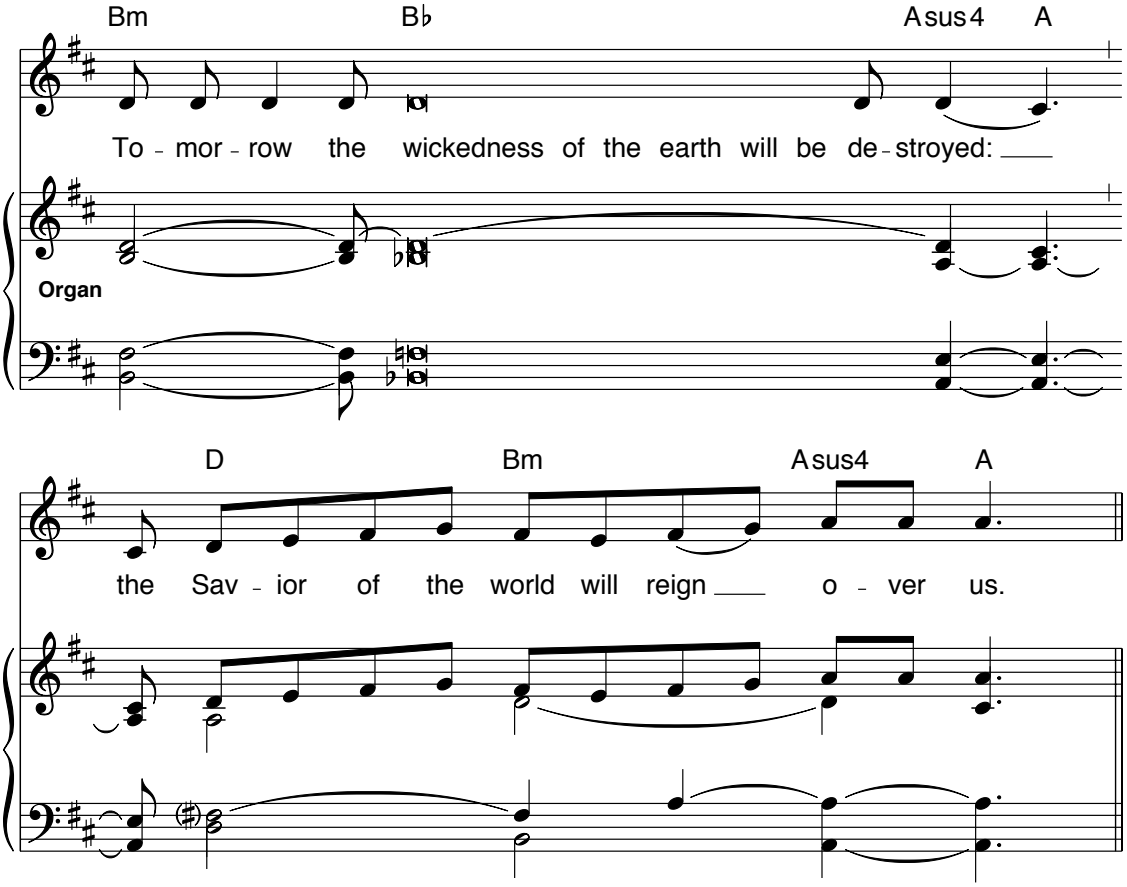

Music: Owen Alstott, © 1977, 1990, OCP. All rights reserved.