The Nativity of the Lord (Christmas): At the Mass during the Day

December 25

Responsorial Psalm: Psalm 98:1, 2–3, 3–4, 5–6 (16)

Response: *(Organ/SATB)*

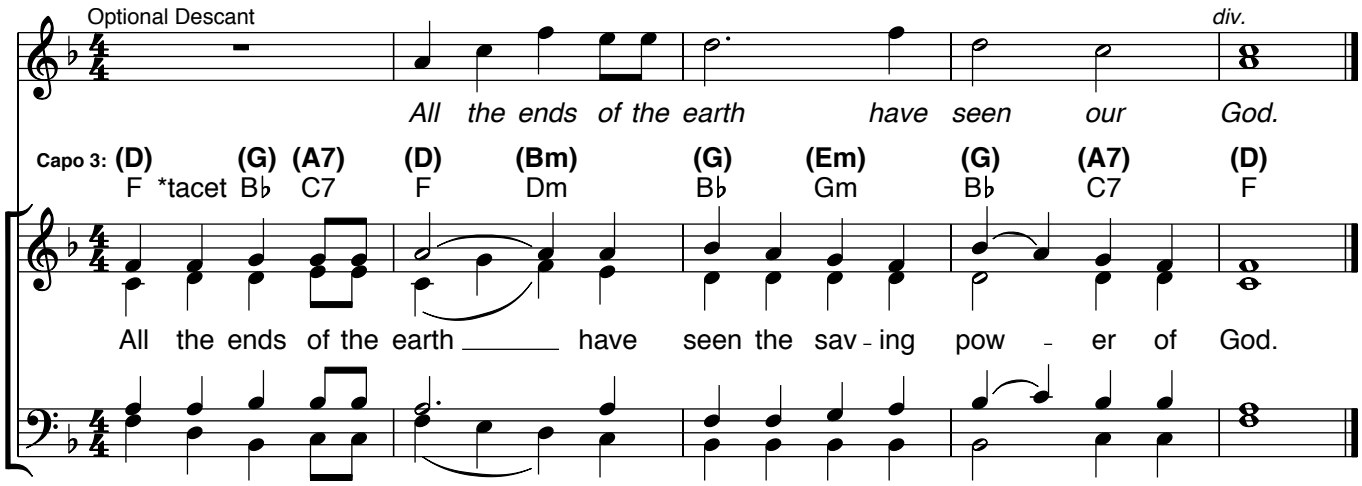

*When guitar plays alone, omit "tacet."

Verses: *(Cantor or SATB)*

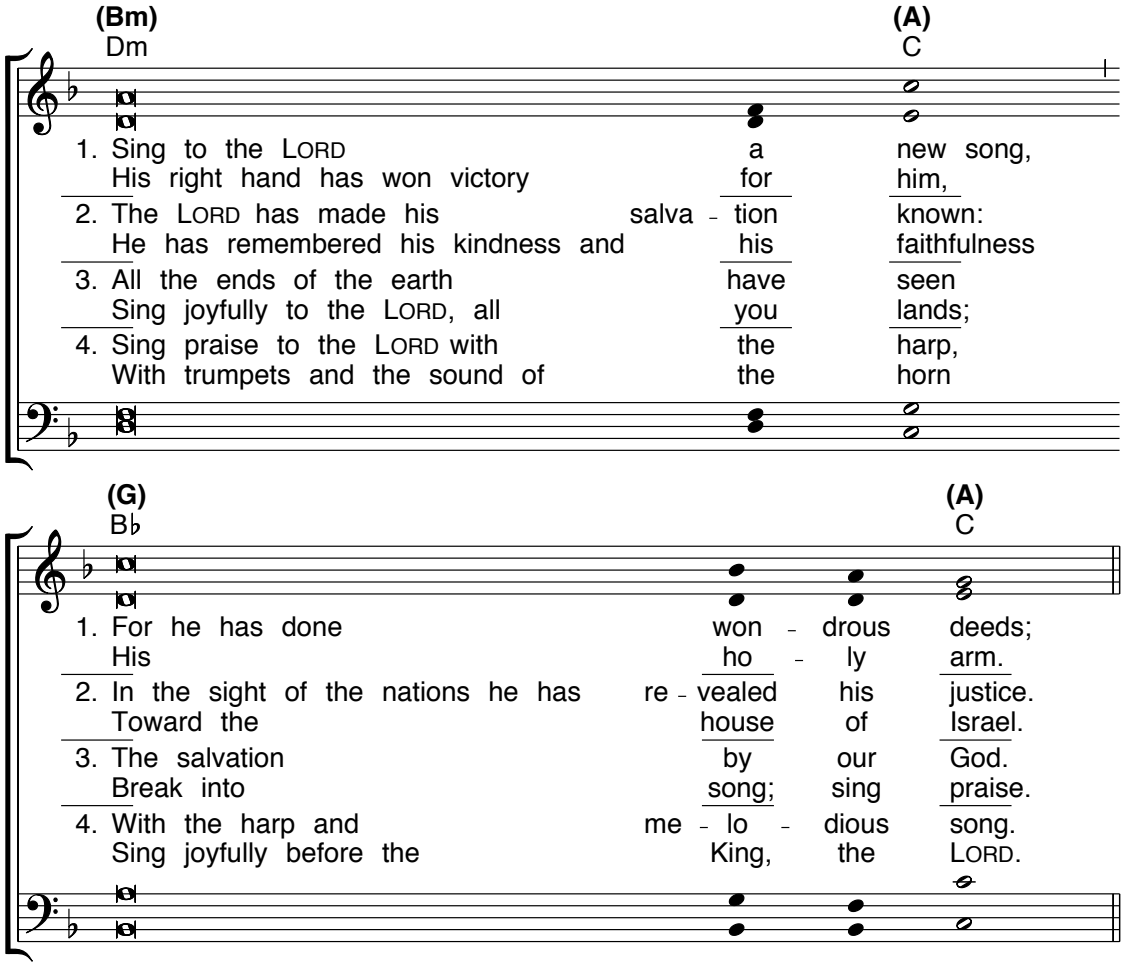

Gospel Acclamation:

Acclamation: *(Organ/SATB) No. VI*

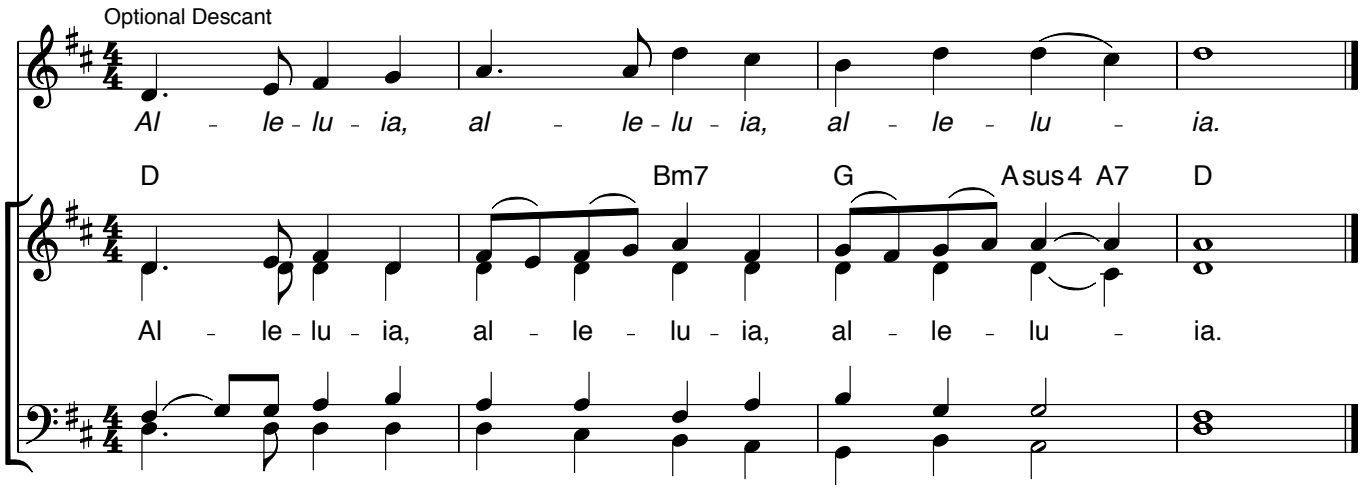

Verse: *(Cantor)*

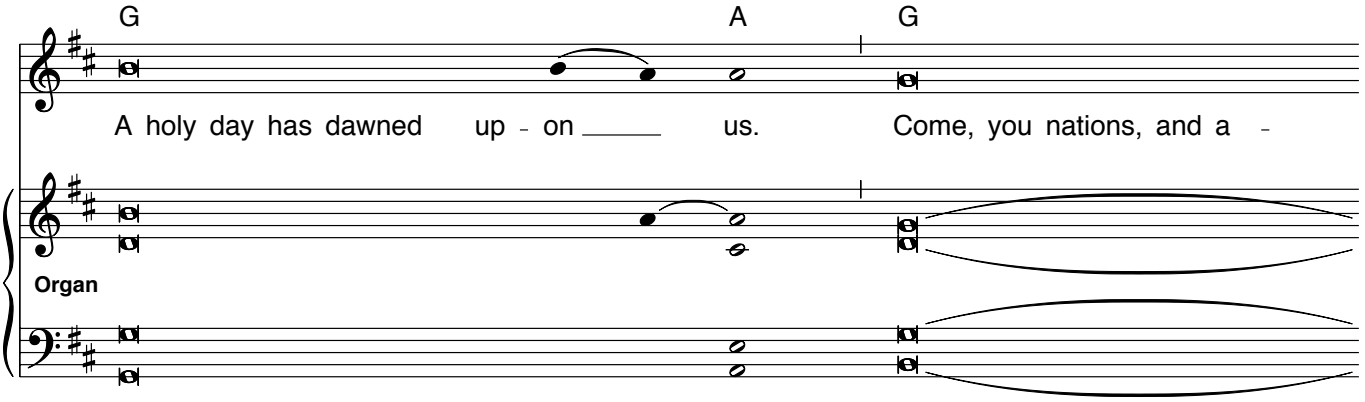

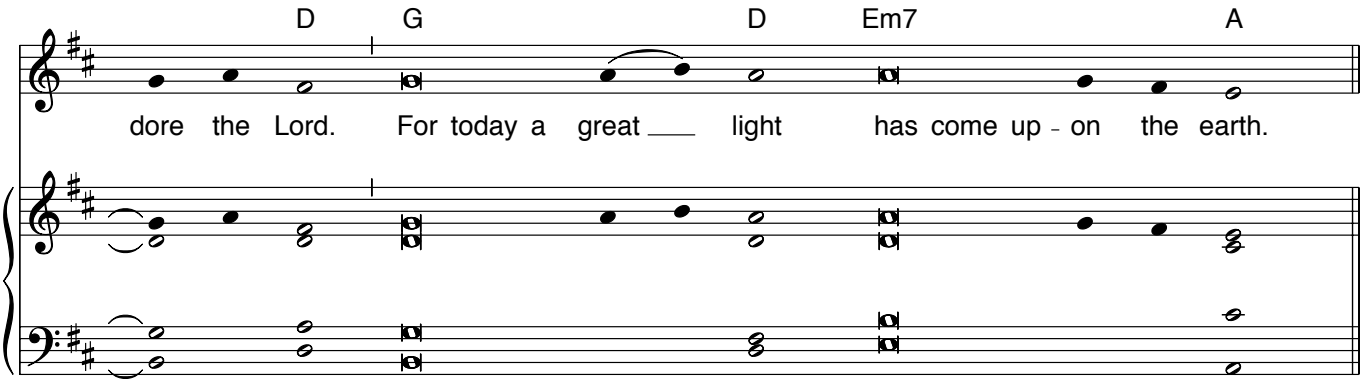

Music: Owen Alstott, © 1977, 1990, OCP. All rights reserved.