All Saints Catholic Church

Celebration *of the* Eucharist



First Sunday *of* Advent

November 29, 2026

The Order of Mass may be found in Journeysongs *at no.* **140**.
Lectionary Readings may be found in Journeysongs *at no.* **859**.
In preparation for Mass, please silence all cell phones and other devices.

Introductory Rites

Entrance Antiphon (11:30 am) *cf.* Ps. 25:1-3

To you, I lift up my soul, O my God. In you, I have trusted; let me not be put to shame. Nor let my enemies exult over me; and let none who hope in you be put to shame.

Entrance Hymn

Come, O Long-Expected Jesus, *296* Stuttgart

5:30 pm **Save Us, O Lord**, *528* R. Dufford, S.J.

Greeting

Penitential Act

Advent Penitential Act T. Lewicki

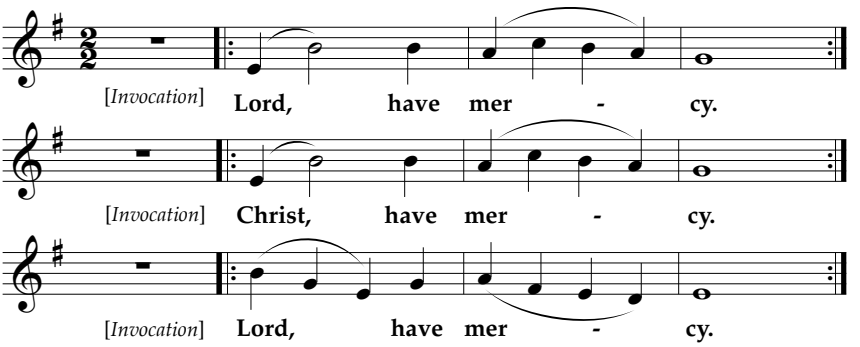

Collect

Liturgy *of the* Word

First Reading Isaiah 63:16b-17, 19b; 64:2-7

Oh, that you would rend the heavens and come down!

Responsorial Psalm Ps. 80:2-3, 15-16, 18-19

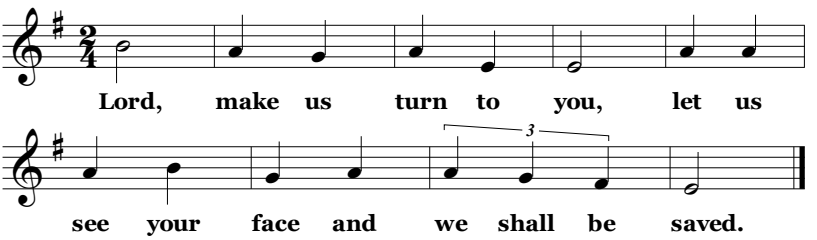

O shepherd of Israel, harken,
from your throne upon the cherubim, shine forth.
Rouse your power,
and come to save us. ℟

Once again, O Lord of hosts,
look down from heaven, and see;
Take care of this vine,
and protect what your right hand has planted
the son of man whom you yourself made strong. ℟

May your help be with the man of your right hand,
with the son of man whom you yourself made strong.
Then we will no more withdraw from you;
give us new life, and we will call upon your name. ℟

Second Reading 1 Corinthians 1:3-9

We wait for the revelation of our Lord Jesus Christ.

Gospel Acclamation *cf.* Ps. 85:8

Cantor first time, then all

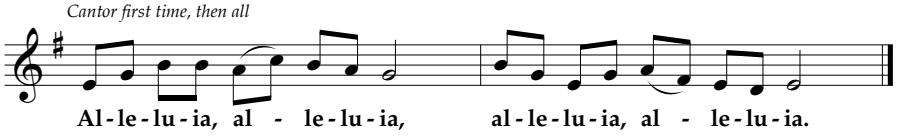

Show us, Lord, your love; and grant us your salvation.

Gospel Mark 13:33-37

Be watchful! You do not know when the Lord of the house is coming.

Homily

Profession *of* Faith The Nicene Creed

**I believe in one God,
the Father almighty,
maker of heaven and earth,
of all things visible and invisible.**

**I believe in one Lord Jesus Christ,
the Only Begotten Son of God,
born of the Father before all ages.
God from God, Light from Light,
true God from true God,
begotten, not made, consubstantial with the Father;
through him all things were made.
For us men and for our salvation
he came down from heaven,**
All bow.
**and by the Holy Spirit was incarnate of the Virgin Mary,
and became man.
For our sake he was crucified under Pontius Pilate,
he suffered death and was buried,
and rose again on the third day
in accordance with the Scriptures.
He ascended into heaven
and is seated at the right hand of the Father.
He will come again in glory
to judge the living and the dead
and his kingdom will have no end.**

**I believe in the Holy Spirit, the Lord, the giver of life,
who proceeds from the Father and the Son,
who with the Father and the Son is adored and glorified,
who has spoken through the prophets.**

**I believe in one, holy, catholic and apostolic Church.
I confess one Baptism for the forgiveness of sins
and I look forward to the resurrection of the dead
and the life of the world to come. Amen.**

5:30 PM **Blessing *of the* Advent Wreath**

Universal Prayer

Our response is, **Come, O Lord, and set us free.**

Liturgy *of the* Eucharist

Preparation *of the* **Altar** *and the* **Gifts**

Creator of the Stars of Night, *290* — Conditor Alme Siderum
5:30 PM **Maranatha**, *283* — G. Chiusano
11:30 AM **Creator of the Stars of Night** — arr. T. Lewicki (b. 1989)

Prayer *over the* **Offerings**

The Eucharistic Prayer

Sanctus

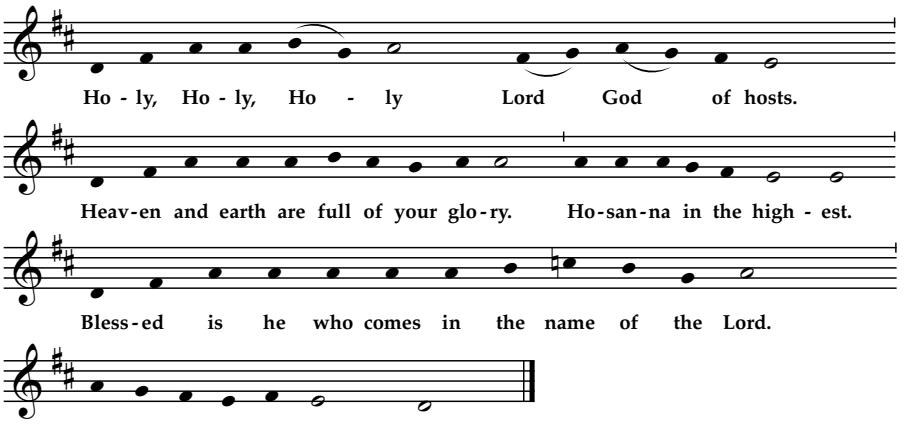

Memorial Acclamation

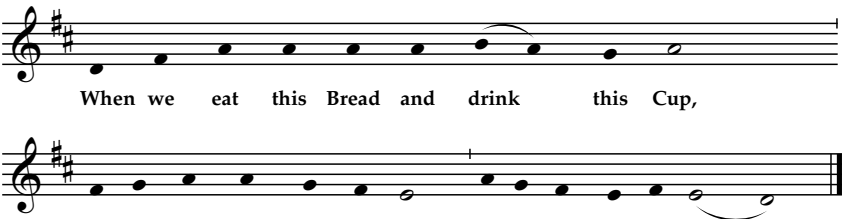

Amen

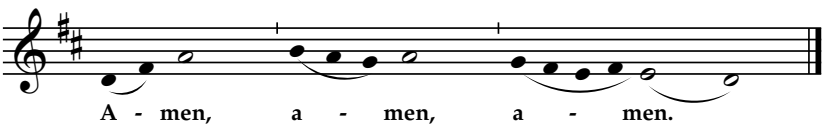



Communion Rite

The Lord's Prayer

The Sign *of* Peace

The Breaking *of the* Bread

Advent Lamb of God, *271* K. Keil

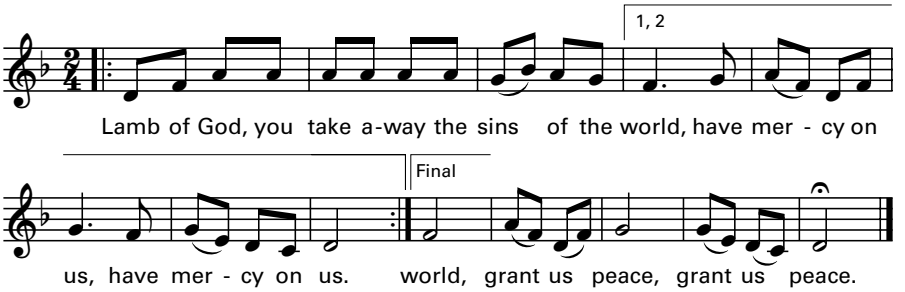

Music *during the* Communion Procession

Communion Antiphon (5:30 PM & 11:30 AM) *cf.* Ps 85:13

The Lord will bestow his bounty, and our earth shall yield its increase.

5:30 PM **Christ Be Our Light,** *824* B. Farrell

5:30 PM **Bread of Life,** *788 (Advent verses)* B. Farrell

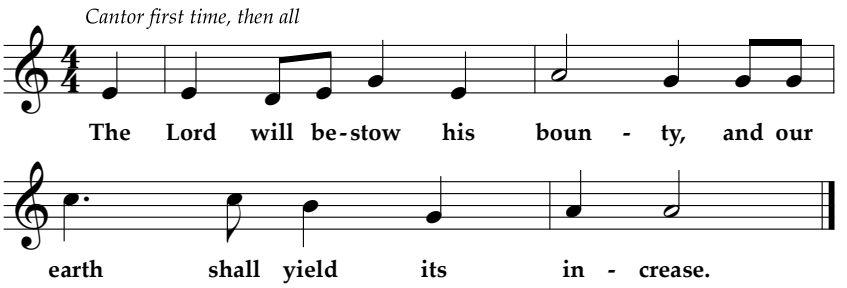

Christ Be Our Light, *824* B. Farrell

11:30 AM **Wake, Awake** J. S. Bach
(1685 - 1750)

Wake, awake, for night is flying,
The watchers on the heights are crying,
Awake Jerusalem, at last!
Midnight hears the welcome voices
And at the thrilling cry rejoices:
Come forth, you virgins, night is past!
The Bridegroom comes, awake,
Your lamps with gladness take, Alleluia!
And for his marriage feast prepare,
For you must go to meet him there.

Now let all the heav'ns adore thee,
And men and angels sing before thee,
With harp and cymbal's clearest tone;
Of one pearl each shinning portal,
Where we are with choir immortal
Of angels round thy dazzling throne;
Nor eye has seen, nor ear Has yet
attained to hear, What there is ours;
But we rejoice, and sing to thee Our
hymn of joy eternally.

Text: Philipp Nicolai (1556-1608),
tr. Catherine Winkworth (1829-1878)

Prayer *after* Communion

Concluding Rites

Blessing *and* **Dismissal**

Closing Hymn

The King Shall Come When Morning Dawns, *282* Morning Song

A Festival *of* Advent Lessons *and* Carols
Monday, December 14, 2026
7:30 pm

The All Saints Parish Choir and All Saints Handbell Choir: *Resounding Joy*, present an evening of Scripture lessons and beloved Advent carols, hymns, and motets to prepare our hearts and minds to celebrate the birth of our Lord and Savior, Jesus Christ.

The service, based on the Lessons and Carols made famous at King's College, Cambridge, will last about an hour. All are welcome.

Thank you for returning this leaflet to the baskets or stands at the church doors so others may use it.

All Saints Catholic Church
9300 Stonewall Road • Manassas, VA 20110
703-368-4500 • www.allsaintsva.org

All Saints gratefully acknowledges the following copyright holders:
Advent Penitential Act music by Timothy Lewicki © 2012, 2015, used by permission of the composer. *Lord make us turn to you*, music by Howard Hughes, SM © 1974 GIA Publications; *Advent Alleluia* music by William Atwood © 2007 CanticaNova Publications; *Holy, When we eat*, and *Amen* from *Missa Simplex*, music by Richard Proulx, Michael O'Connor, OP, © 2010 WLP, text © 2010 ICEL; *Advent Lamb of God*, music by Kevin Keil music adapt. © 1993, 2012, Cooperative Ministries, Inc. Exclusive agent: OCP; *The Lord will bestow*, music by Russell Weismann © 2014, GIA Publications; All rights reserved. Used by permission of OneLicense.net license # A-701298. Other printed music held in the public domain.

Excerpts *Lectionary for Mass for Use in the Dioceses of the United States*, second typical edition, Copyright © 2001, 1998, 1997, 1986, 1970 Confraternity of Christian Doctrine; Psalm refrain © 1968, 1981, 1997, International Committee on English in the Liturgy, Inc. All rights reserved. Neither this work nor any part of it may be reproduced, distributed, performed or displayed in any medium, including electronic or digital, without permission in writing from the copyright owner; excerpts from the English translation of *The Roman Missal* © 2010, ICEL; Used with permission. All rights reserved.